

815 648-2715

WANAGAS SURVEYING

P O BOX 572 HEBRON ILLINOIS 60034

WORK ORDER NO. 920412

DESCRIPTION SUPPLIED:

SHEET 1 OF 1

SCALE 1" = 30'

PLAT OF SURVEY

LOTS 14, AND 15 IN BLOCK 1 IN SHINNER'S 8TH ADDITION TO NIPPERSINK PARK IN SECTION 24, TOWN 1 NORTH, RANGE 18 EAST OF THE FOURTH PRINCIPAL MERIDIAN, IN WALWORTH COUNTY, WISCONSIN.

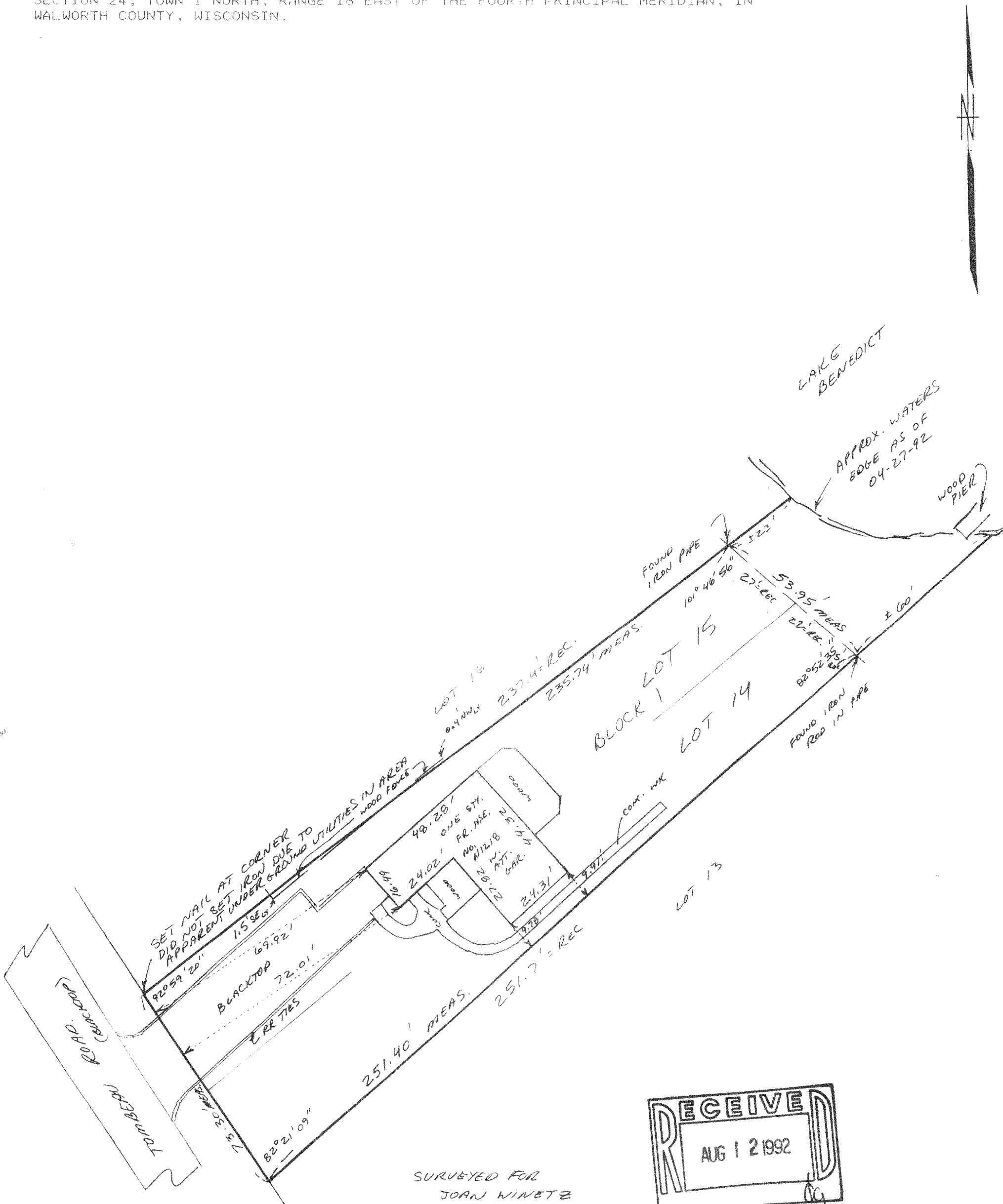

SURVEYOR'S NOTES:

* EXCEPT AS SPECIFICALLY STATED OR SHOWN ON THIS PLAT, THIS SURVEY DOES NOT PURPORT TO REFLECT ANY OF THE FOLLOWING WHICH MAY BE APPLICABLE TO THE SUBJECT PROPERTY: EASEMENTS OTHER THAN POSSIBLE EASEMENTS WHICH WERE READILY VISIBLE AT THE TIME THE SURVEY WAS MADE; BUILDING SETBACK LINES; RESTRICTIVE COVENANTS; SUBDIVISION RESTRICTIONS; ZONING OR OTHER LAND USE REGULATIONS, AND ANY OTHER FACTS WHICH AN ACCURATE AND CURRENT TITLE SEARCH MAY DISCLOSE.

* SURVEY IS VALID ONLY IF PRINT HAS EMBOSSED SEAL ON IT.

* NO STATEMENT IS MADE CONCERNING SUBSURFACE CONDITIONS, OR THE EXISTENCE OF UNDERGROUND OR OVERHEAD CONTAINERS OR FACILITIES WHICH MAY AFFECT THE USE OR DEVELOPMENT OF THIS TRACT.

* THE DOCUMENTS OF RECORD WHICH WERE REVIEWED AND CONSIDERED AS PART OF THIS SURVEY ARE NOTED HEREON. ONLY DOCUMENTS NOTED HEREON WERE SUPPLIED TO THE SURVEYOR.

* ON RECEIPT OF THIS SURVEY AND YOUR INSPECTION OF THE SURVEY MARKERS, REPORT ANY APPARENT DISCREPANCY TO THE SURVEYOR IMMEDIATELY.

STATE OF ILLINOIS)
COUNTY OF WISCONSIN)

I HEREBY STATE THAT I HAVE SURVEYED THE PROPERTY DESCRIBED HEREON AS SHOWN AND NOTED ON THE PLAT HEREON DRAWN.

DATE

04-27-92

Kenneth B. Wanagas

KENNETH B. WANAGAS
PROFESSIONAL LAND SURVEYOR
ILLINOIS NO. 2432 WISCONSIN NO. 1420

118-1069

WAPS-800076